143X210MM 240812YG

LYNX

ELEKTRO MASCHINEN

D EN SI CRO SRB

BEDIENUNGSANLEITUNG
OPERATING INSTRUCTION
NAVODILA ZA UPORABO
UPUTE ZA UPOTREBU
UPUTSTVO ZA UPOTREBE

VC 802
VC 803

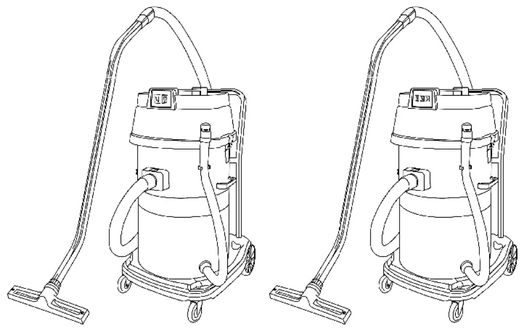

IMPORTANT - WICHTIG - POMEMBNO - PAŽLJIVO
Carefully read before use! Keep for looking up later!
Vor Gebrauch sorgfältig lesen! Für späteres Nachschlagen aufbewahren!
Preberite navodila za uporabo, pred zagonom, in jih shranite za kasnejšo uporabo
Pažljivo pročitajte prije upotrebe!Spremite za kasnije korištenje!

Proper use

In accordance with the descriptions and the safety information in these operating instructions, this appliance has been designed for use in private households and is not intended for commercial use.
– Protect the unit from rain. Do not store outside.
– This device may not be used to suck in ash and soot, or use a professional dust bag.Use the multi-purpose vacuum cleaner only with:
  – Original filter.
  – Original spare parts, accessories and special accessories.
The manufacturer is not responsible for any damages that may occur on account of im-proper use or wrong operations.

Safety instructions

DANGER
– The appliance may only be connected to alternating current. The voltage must correspond with the type plate on the appliance.
– Never touch the mains plug and the socket with wet hands.
– Do not pull the plug from the socket by pulling on the connecting cable.
– Check the power cord with mains plug for damage before every use. To avoid risks, arrange immediately the ex- change by an authorized customer service or a skilled electrician, if the power cord is damaged.
– Turn off the appliance and remove the mains plug prior to any care and maintenance work.
– Repair works may only be performed by the authorized customer service.

WARNING
This appliance is not intended for use by persons with limited physical, sensory or mental capacities or lacking experience and/or skills, unless such persons are accompanied and supervised by a person in charge of their safety or they have received precise instructions on the use of this appliance and have
understood the resulting risks.
– Children may only use this appliance if they are over the age of 8 and supervised by a person in charge of their safety, or if they have received instructions on the use of this appliance and have understood the resulting risks.
– Children must not play with this appliance.
– Supervise children to prevent them from playing with the appliance.
– Cleaning and user maintenance must not be performed by children without supervision.
– Keep packaging film away from children
- risk of suffocation!
-Keep hair, loose clothing, fingers and all parts of the body away from openings and moving parts. Do not put any objects into openings or use with opening blocked. Keep openings free of dust, lint, hair, and anything else that could reduce the flow of air.
– Switch the appliance off after every use and prior to every cleaning/maintenance procedure.
– Risk of fire. Do not vacuum up any burning or glowing objects.
– The appliance may not be used in areas where a risk of explosion is present.
– Immediately switch the appliance off or pull the power plug if foam forms or liquids escape!
– Do not use abrasives, glass or universal cleaners! Never immerse the appliance in water.
Certain materials may produce explosive vapour or mixtures when agitated by the suction air! Never vacuum up the following materials:
– Explosive or combustible gases, liquids and dust particles (reactive dust particles)

D EU Konformitäts Erklärung
EN EU declaration of Conformity
FR Déclaration EU de Conformité
IT Dichiarazione EU di Conformità
NL EU verklaring van overeenstemming
SE EU försäkran om överensstämmelse

SI EU Izjava o skladnosti
HR EU Izjava o sukladnosti
SRB EU Izjava o usaglašenosti
MK EU изјава за сообразност
RO EU Declaratie de Conformitate
BG EU декларация за съответствие

HU EU megfelelőségi nyilatkozat
CZ EU prohlášení o shodě
SK EU Vyhlásenie o zhode
PL Deklaracja zgodności EU
TR EU Uygunluk Beyanı
ES EU Declaración de Conformidad

Rheinland Elektro maschinen Group d.o.o.
PC Komenda, Pod lipami 10
SI – 1218 Komenda – EU

D erklärt folgende Konformität gemäß EU-Direktiven und Normen für Artikel **EN** declares the following conformity according to EU directives and norms for the product **FR** déclare la conformité suivante selon la directive EU et les normes concernant l'article **IT** dichiara la seguente conformità secondo la direttiva EU e le norme per l'articolo **NL** verklaart de volgende overeenstemming conform EU richtlijn en normen voor het product **SE** förklarar följande överensstämmelse enl. EU-direktiv och standarder för artikeln **SI** potrjuje skladnost z EU direktivami in standardi za izdelek **HR** potvrđuje sljedeću usklađenost prema EU direktivama i normama za artikl **SRB** potvrđuje sledeću usklađenost prema direktivama EU i normama za artikal **MK** ја изјавува следната сообразност согласно ЕУ-директивата и нормите за артикли **RO** declară următoarea conformitate conform directivei EU şi normelor pentru articolul **BG** декларира съответното съответствие съгласно Директива на ЕС и норми за артикул **HU** a cikkekhez az EU-irányonal és Normák szerint a következő konformitást jelenti ki **CZ** vydává následující prohlášení o shodě podle směrnice EU a norem pro výrobek **SK** vydáva nasledujúce prehlásenie o zhode podľa smernice EÚ a noriem pre výrobok **PL** deklaruje zgodność wymienionego poniżej artykułu z następującymi normami na podstawie dyrektywy EU **TR** Ürünü ile ilgili EU direktifleri ve normları gereğince aşağıda açıklanan uygunluğu belirtir **ES** declara la siguiente conformidad a tenor de la directiva y normas de la EU para el artículo

Staubsauger- Vacuum cleaner - Aspirateur - Aspirapolvere - Stofzuiger - Dammsugare - Sesalnik - Usisavač - усисивач - правосмукалка - Aspirator - прахосмукачка - Porszívó - Vysavač - Vysávač - Odkurzacz - Elektrikli süpürge - aspiradora

Typ - Type - Type - Modelo - Type - Typ - Tip - Tip - Tip - Тип - Type - Тип - Tipus - Typ - Typ - Typ – Tip - Tipo:

MCI 802 , MCI 803

(2006/42/EC) (2014/30/EU)

(EN 60335-2-69) (EN 60335-1) (EN 62233) (EN 55014-1)

(EN 55014-2) (EN 61000-3-2) (EN 61000-3-3) (EN 61000-3-11)

CE-Kennzeichnung wurde angebracht - CE marking was affixed - Le marquage CE a été apposé - Marcatura CE è stata apposta - de CE-markering is aangebracht - CE-märkningen anbringats - CE oznaka je pritrjena - CE oznaka je stavljena - CE oznaka je postavljena - CE ознаката е ставена - Marcajul CE a fost aplicat - CE маркировката е поставена - CE-jelölést elhelyezték - CE-označení bylo připevněno - CE-označenie bolo pripevnené - Przyznano oznakowanie CE - Marcado CE se colocará:

24

Bevollmächtigter, die technische Dokumentation zu erstellen - Authorized to compile the technical documentation - Représentant autorisé et en charge des éditions de documentation technqiues - Rappresentante autorizzato e competente per la compilazione della documentazione tecnica - Gemachtigde van de fabrikant en in staat om de technische documentatie samen te stellen - Auktoriserad representant och ska kunna sammanställa teknisk dokumentationen – Pooblaščeni predstavnik, ki lahko predloži tehnično dokumentacijo - Ovlašteni predstavnik i osoba za sastavljanje tehničke dokumentacije – Ovlašteni predstavnik i sposoban da sastavi tehničku dokumentaciju - Овластен претставник и во можност да ги собере на техничка документација - Reprezentant autorizat şi abilitat să realizeze documentaje tehnică - Упълномощен представител и отговорник за съставяне техническата документация - Meghatalmazott képviselője és képes összeállítani a műszaki dokumentációt – Zplnomocněný zástupce a osoba pověřená kompletací technické dokumentace - Autorizovaný zástupca schopný zostaviť technickú dokumentáciu - Upoważniony przedstawiciel oraz osoba upoważniona do przygotowania dokumentacji technicznej - Teknik dosyayı hazırlamakla yetkili olan Topluluk yerleşik yetkili temsilci - Volitatud esindaja, kes on pädev täitma tehnilist dokumentatsiooni

Darko Adžijev

Darko Adžijev REM POWER SEE Londonska 9a, 1000 Skopje Macedonia

Hersteller – manufacturer – fabricant – fabbricante – producent – tillverkare – proizvajalec – proizvođač – proizvođač – производителот – producător – производител – gyártó – výrobce – výrobca – producent – Üreticiler – fabricante:

Geschäftsführer - Deputy director - Conseiller délégué - Consigliere delegato - Gemachtigd lid van de Raad van Bestuur - Juridiskt ombud - Zastopnik - Zastupnik - Zastupnik - Застапник -Consilier delegat - Упълномощен съветник - A vállalat tanácsosa - Poverený poradce - Poverený Poradca – Pełnomocnik –

REM POWER SEE DOO
Londonska 9a
MK-1000 Skopje

office@elektro-maschinen.com

Skopje, 09.08.2024

Subjekt to change without notice

Troubleshooting
Decreasing cleaning power
If the suction power becomes less, check the following points:
1.Accessories, suction hose or suction pipes are clogged, please remove the obstruction using a stick.
2. Replace damaged filter

Repairs
Only use accessories and spare parts recommended by the manufacturer. If the equipment should fail some day in spite of our quality controls and your maintenance, only have it repaired by an authorized electrician.

– Reactive metal dust particles (such as aluminium, magnesium, zinc) in combination with highly alkaline or acidic detergents
– Undiluted, strong acids and alkalies
– Organic solvents (such as petrol, paint thinners, acetone, heating oil). In addition, these substances may cause the appliance materials to corrode

Hazard levels

⚠ **DANGER** !Pointer to immediate danger, which leads to severe injuries or death.

⚠ **WARNING** !Pointer to a possibly dangerous situation, which can lead to severe injuries or death.

⚠ **CAUTION** !Pointer to a possibly dangerous situation, which can lead to minor injuries.

ATTENTION !Pointer to a possibly dangerous situation, which can lead to property damage.

Accessories

1 hose
2 Metal elbow A (A&B)
3 Cover handle
4 ON/OFF switch for appliance
VC802: switch x 2 VC803: switch x 3
5 cover
6 cover lock
7 tank
8 wheel
9-A floor brush
9-C water brush
10 push handle
11 flat nozzle
12 square brush
13 drain pipe

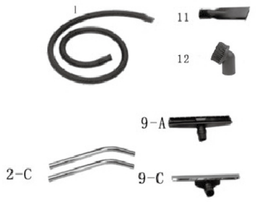

Operation

1. Filter Put the cloth filter up of the container	**2. A float housing** A float in the appliance head to stop the motor working when container water is full.
3.Metal clips Using clips push the lid into the tank.	**4.Hose assembling** Press the hose connection button to release/closed the inserted hose
5.tubes& brushes assembling Insert them as the arrow direction.	6.Switches Press switches 1-2-3 to start work from small to bigger power
7.Wash the Filter and keep dry . 	

Technical specifications

Art no.:	VC802	VC803
Mains voltage:	230V~, 50HZ	
Power:	2400W	3600W
Vacuity:	≥22KPA	
Waterproof grade:	IPX4	
Container:	80L	

Operation of the vacuum cleaner
Make sure that all the preparatory activities have been properly performed.
Make sure that the vacuum switch is on the off position "O".
Plug the power cord into the mains socket, and then set the switch on position"I".
After finishing work switch off the vacuum cleaner and then unplug the power cord from the wall socket. Proceed to the maintenance activities for vacuum cleaner.

Function
Dry vacuum cleaning
Check the filter for damage prior to installation and replace as necessary
Information filter bag
–The filling level of the filter bag depends on the dirt that is sucked in.
– The filter needs to be replaced more frequently while sucking in fine dust, sand, etc.
– make sure to keep clean&dry for the filter , and replace the filter in a timely manner if necessary
CAUTION:*Vacuum cold ashes only when do suction cleaning*
Do not use a broken filter, or the motor will be burnt

Wet vacuum cleaning
ATTENTION *Do not use a filter bag when suction water only!* If the container is full, a float closes the suction opening, and the appliance works at a higher speed. Switch off the appliance immediately, and empty the container.
Pay attention to the correct floor nozzle setting and connect the corresponding accessories for different use.

Interrupting operation
Turn off the appliance. Hook the floor nozzle into the parking position.

Finish operation
Turn off the appliance and disconnect the mains plug.

Empty the container
Unscrewed the drain hose(5) cover to release the liquid
Remove the appliance head and empty the reservoir filled with wet or dry dirt.

Storing the appliance
Stow away the mains cable and accessory at the machine. Store the appliance in a dry room.

Care and maintenance
Clean the appliance and accessory parts made of plastic with a commercial plastic cleaner.
If required, rinse the container and accessories with water properly and dry them before reuse.